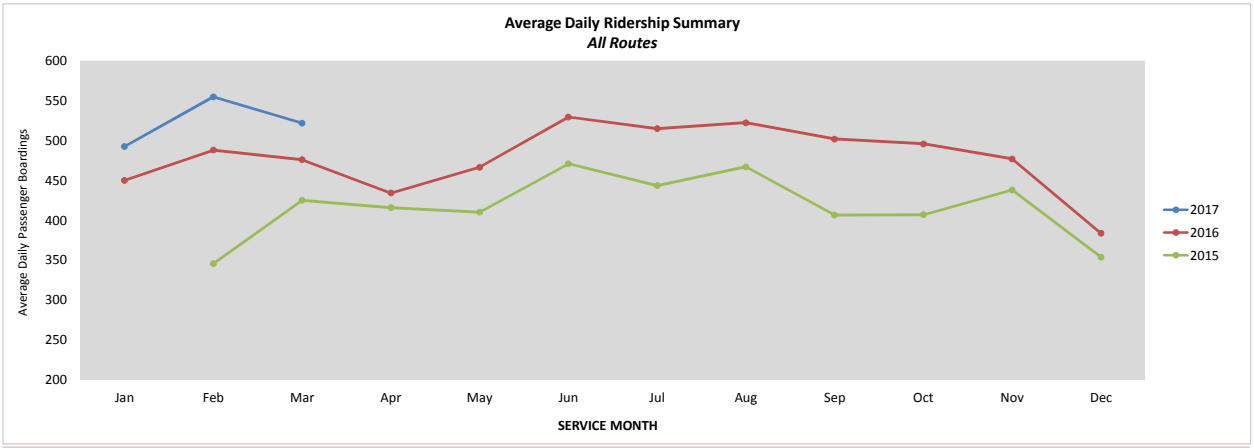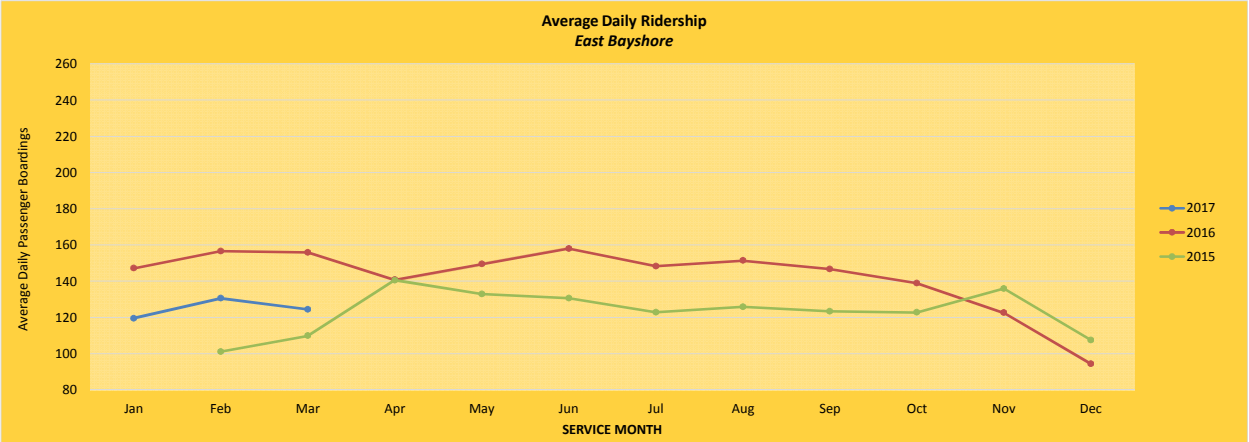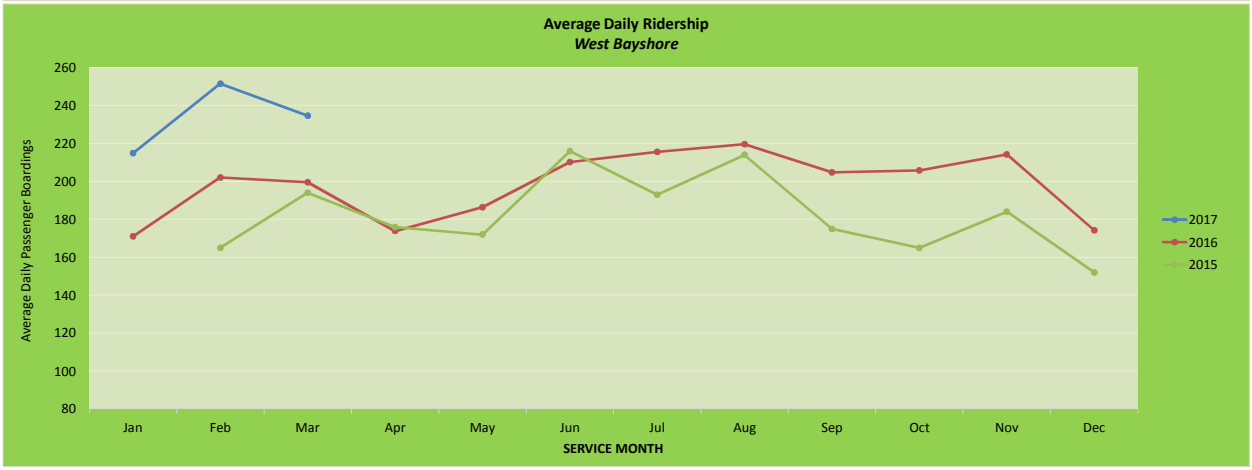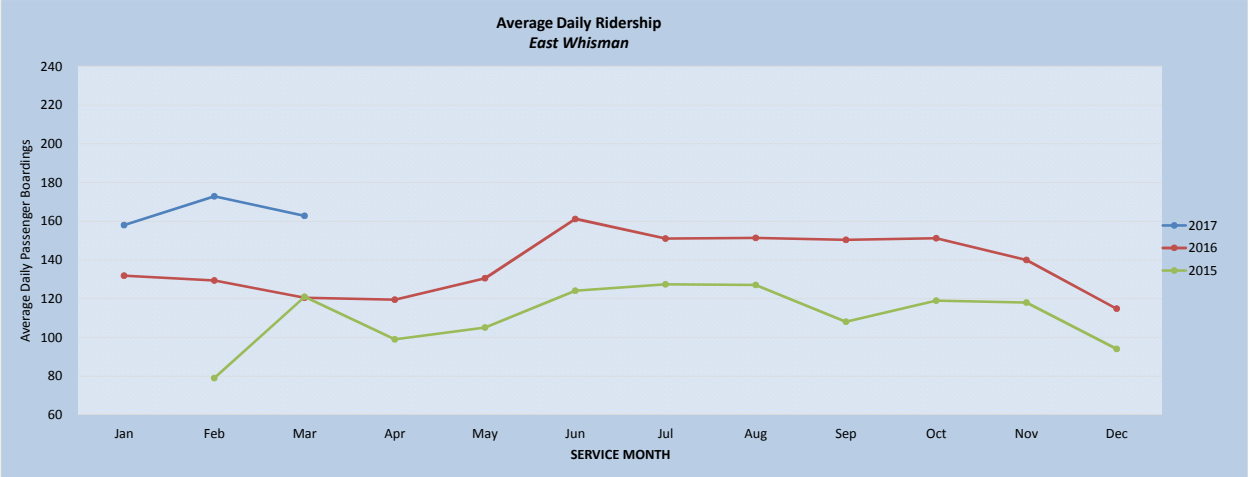2015-2017 ANNUAL RIDERSHIP COMPARISON